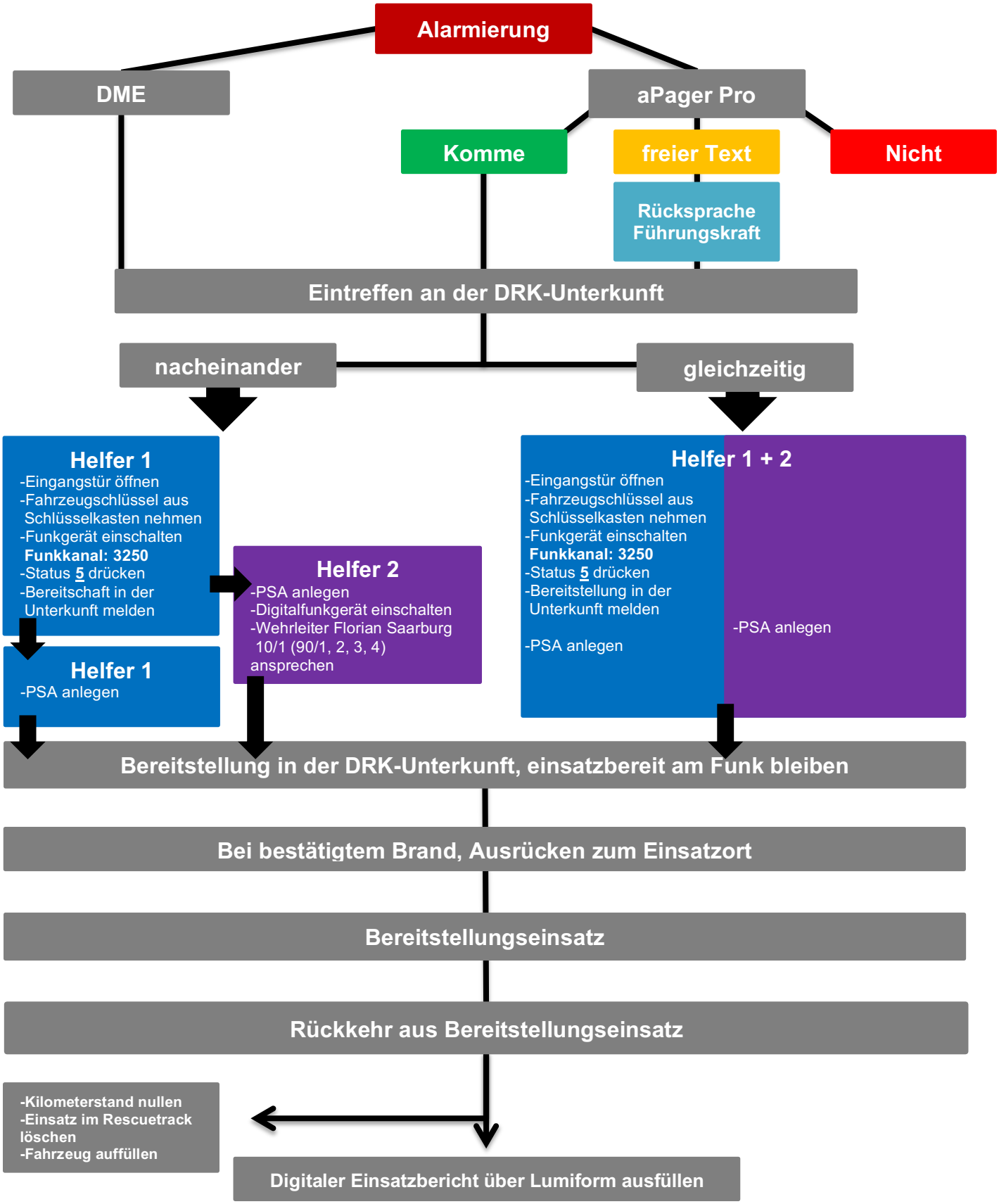BMA-Auslösung Krankenhaus Saarburg